

# FARRIS, HANSEN & ASSOCIATES, INC.

ENGINEERING — ARCHITECTURE — SURVEYING  
7 RIDGWAY COURT — P.O. BOX 437 — ELKHORN, WISCONSIN 53121  
PHONE: (262) 723-2098 FAX: (262) 723-5886

## PLAT OF SURVEY

LOT 50 LACKEY BROTHERS SUBDIVISION  
LOCATED IN THE SW 1/4 OF SECTION 6  
TOWN 1 NORTH, RANGE 17 EAST  
VILLAGE OF WILLIAMS BAY  
WALWORTH COUNTY, WISCONSIN

— WORK ORDERED BY —  
LYNN LANDGRAF  
851 PARK DRIVE  
LAKE GENEVA, WI. 53147

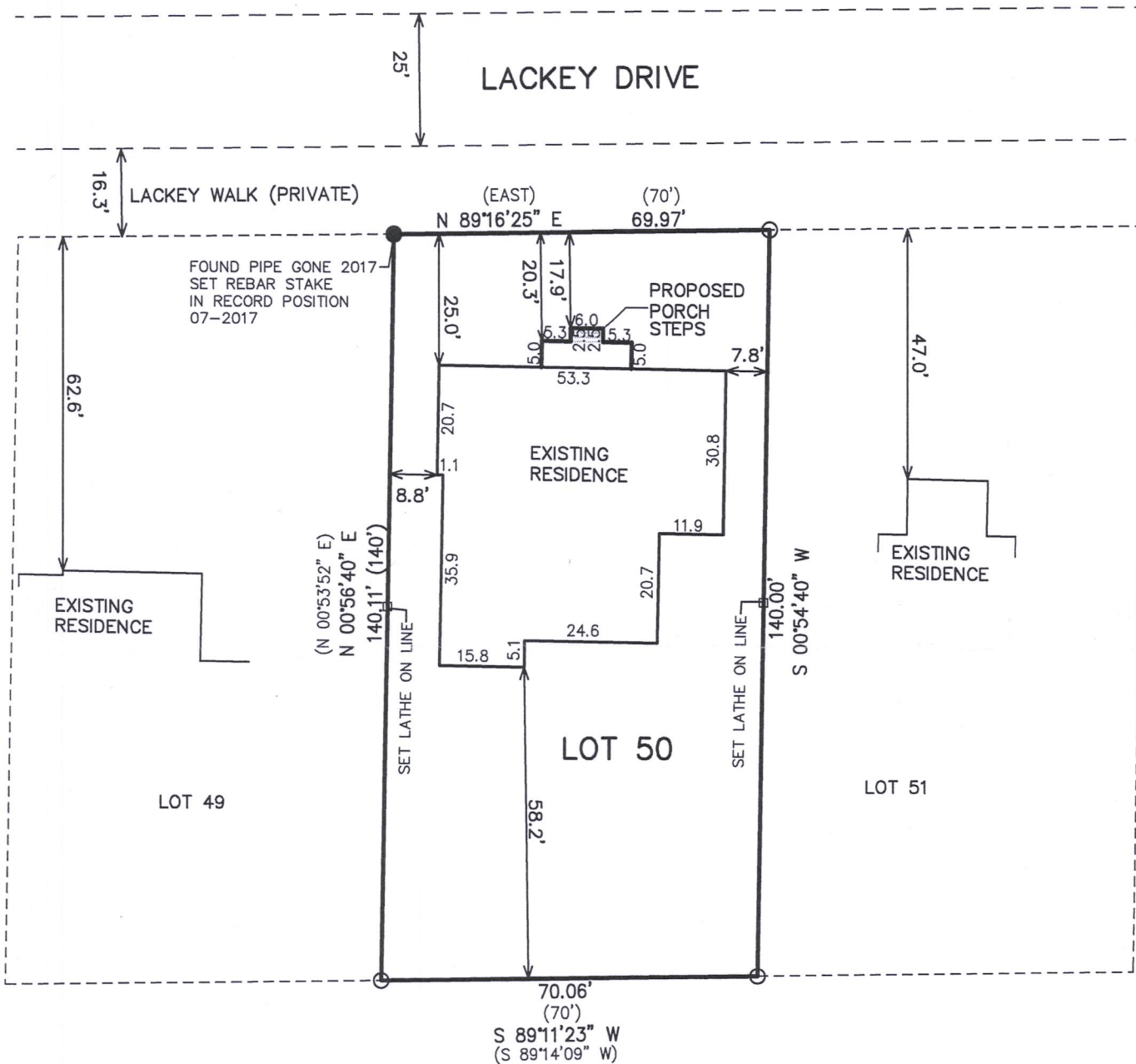
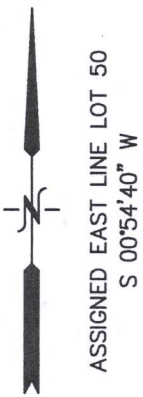

### LEGEND

- = FOUND IRON PIPE STAKE
- (XXX) = RECORDED AS
- AREA = 9,800 S.F. (0.23 AC.)

NOTE: COPIES OF THIS MAP TO WHICH THE FOLLOWING CERTIFICATE WILL APPLY SHOW SURVEYOR'S ORIGINAL SEAL AND SIGNATURE IN RED INK. COPIES BY ANY OTHER MEANS MAY HAVE ALTERATIONS WHICH DO NOT REPRESENT THE SURVEYOR'S WORK PRODUCT.

I HEREBY CERTIFY THAT THE ABOVE DESCRIBED PROPERTY HAS BEEN SURVEYED UNDER MY DIRECTION AND THAT THE ABOVE MAP IS A TRUE REPRESENTATION THEREOF AND SHOWS THE SIZE AND LOCATION OF THE PROPERTY AND ITS EXTERIOR BOUNDARIES. THIS SURVEY IS MADE FOR THE USE OF THE PRESENT OWNERS OF THE PROPERTY, AND ALSO THOSE WHO PURCHASE, MORTGAGE, OR GUARANTEE THE TITLE THERETO WITHIN ONE YEAR FROM THE DATE HEREOF.

DATED: APRIL 14, 2010

REVISED 07-28-2017  
REFRESH BOUNDARY

PETER S. GORDON R.L.S. 2101

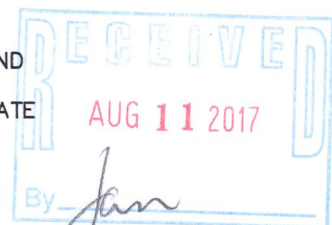
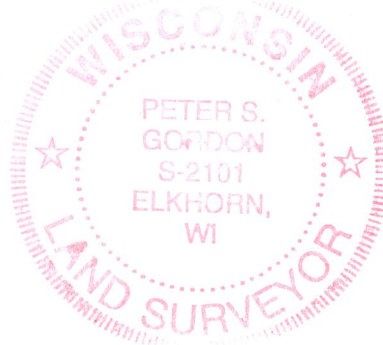

PROJECT: 8110  
DATE: 04-14-2010  
SHEET 1 OF 1

JUL 28 2017

WLB-49

011-2763